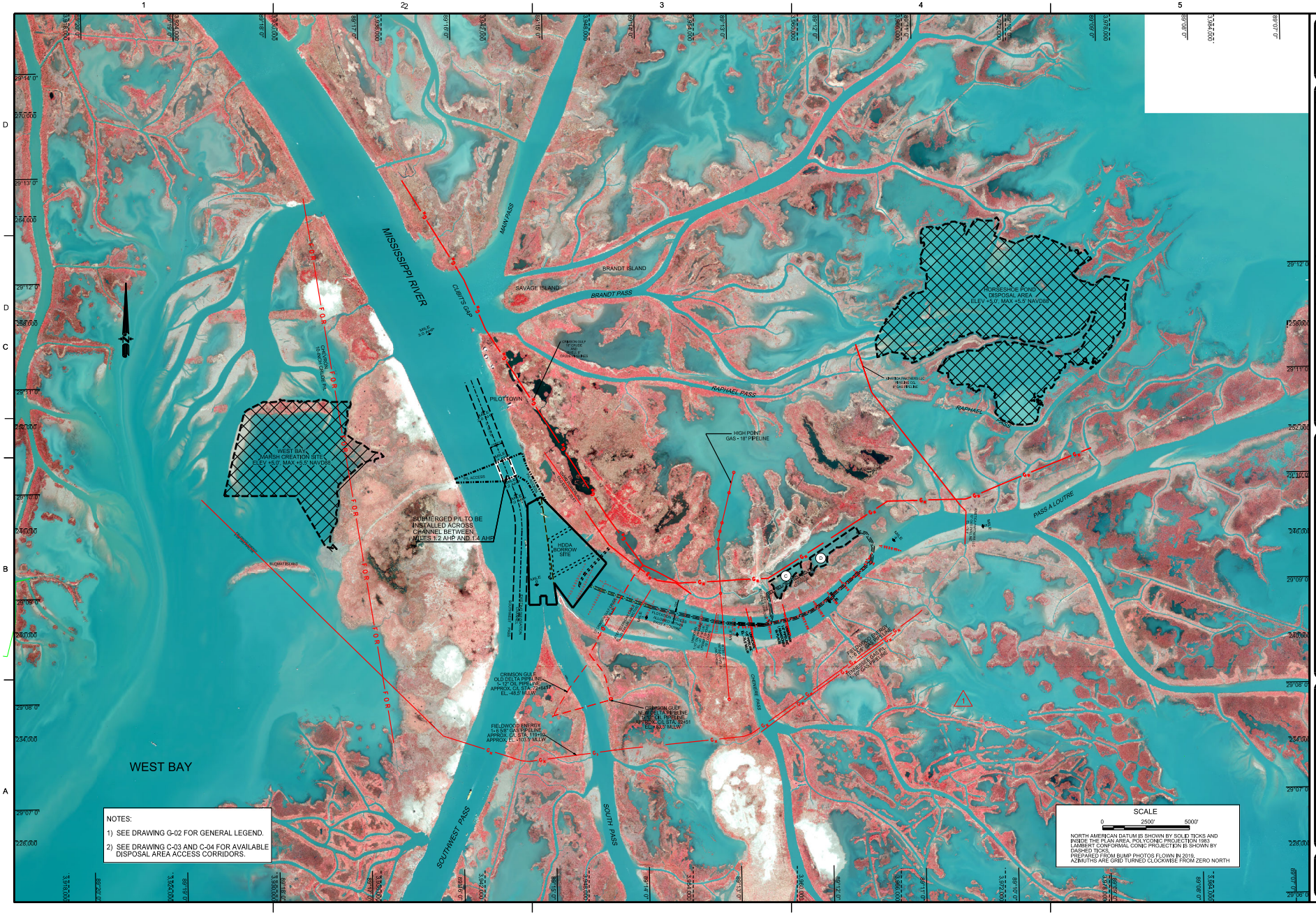

US Army Corps of Engineers
NEW ORLEANS DISTRICT

MARK	DESCRIPTION	DATE	APPR.	MARK	DESCRIPTION	DATE	APPR.
1	REMOVED CHENIER PASS DISPOSAL AREA	13 JULY 22	S.A.C.				

DATE: 21 JANUARY 2022
SOLICITATION NO.: W912P8-22-B-0004
CONTRACT NO.: W912P8-22-C-XXXX
FILE NUMBER: H-14-2-0481
PLOT DATE: 20 JULY 2022
PLOT SCALE: 1:40000
PLOT BY: JASON A. BRIET
DWN BY: S.A.C.
CKD BY: J.A.B.
REVISED IN: CERTIFIED CLEAN DESIGN AGREEMENT
FILE NAME: H-14-2-0481_C-01.dgn

U.S. ARMY CORPS OF ENGINEERS
NEW ORLEANS DISTRICT
NEW ORLEANS, LOUISIANA

MISSISSIPPI RIVER, BATON ROUGE TO THE GULF
MAINTENANCE DREDGING
HOPPER DREDGE DISPOSAL
AREA PROJECT (#23-1)

PLAN - HDDA OVERALL PROJECT AREA

PLAQUEMINES PARISH, LA.

SHEET IDENTIFICATION
C-01